

REFERENCE.

- EXISTING BUILDING ONLY GROUND FLOOR
- EXISTING BUILDING GROUND & FIRST FLOOR
- EXISTING BUILDING GROUND, FIRST & SECOND FLOOR
- PROPOSED BUILDING ONLY GROUND FLOOR
- ROAD
- BOUNDARY

MMDA C / PP No. /	1
C.No. /	2166/94
Ast.	
Secretary:	
PART I	1/3
PART II	3/6
AP/26	DP.

Planning Permit No. 2166/94
APPROVED
 SUBJECT TO THE CONDITIONS IN THIS OFFICE LETTER
 No. 2166/94 Date 15.4.94
 FOR MEMBER SECRETARY
 MADRAS METROPOLITAN
 DEVELOPMENT AUTHORITY
 MADRAS-600 008

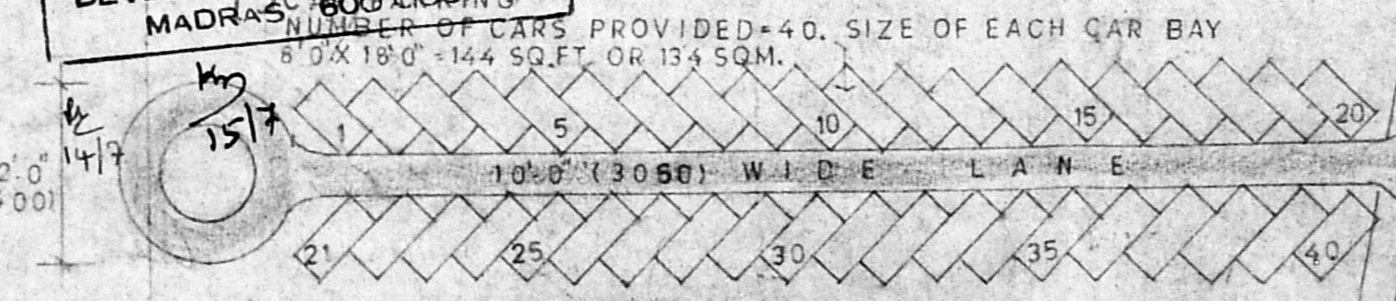

OWNER
 WOMEN'S CHRISTIAN COLLEGE
 MADRAS-6
 Principal and Secretary
 Women's Christian College
 Madras-6.

BUILDING INSTITUTIONAL
 WOMEN'S CHRISTIAN COLLEGE
 MADRAS-6
 IN S.NO. 92, 93 & 95.
 PROPOSED PRINCIPAL'S RESIDENCE
 AND MILRED ALLEN BLOCK
 NO. 60, COLLEGE ROAD MADRAS-6
 SITE PLAN.

SCALE: 1" = 50.0' (DATE: 17. 9. 87)
 ARCHITECTS:

PARTHASARATHI & PARTNERS
 ARCHITECTS
 1, 2nd STREET ASHOK NAGAR,
 MADRAS - 600 083.
 R.A. 159/24

PITHAVADIAN & PARTNERS
 12, COLLEGE ROAD, MADRAS-6

A	ORIGIN	CHECKED	DATE
B			
C			

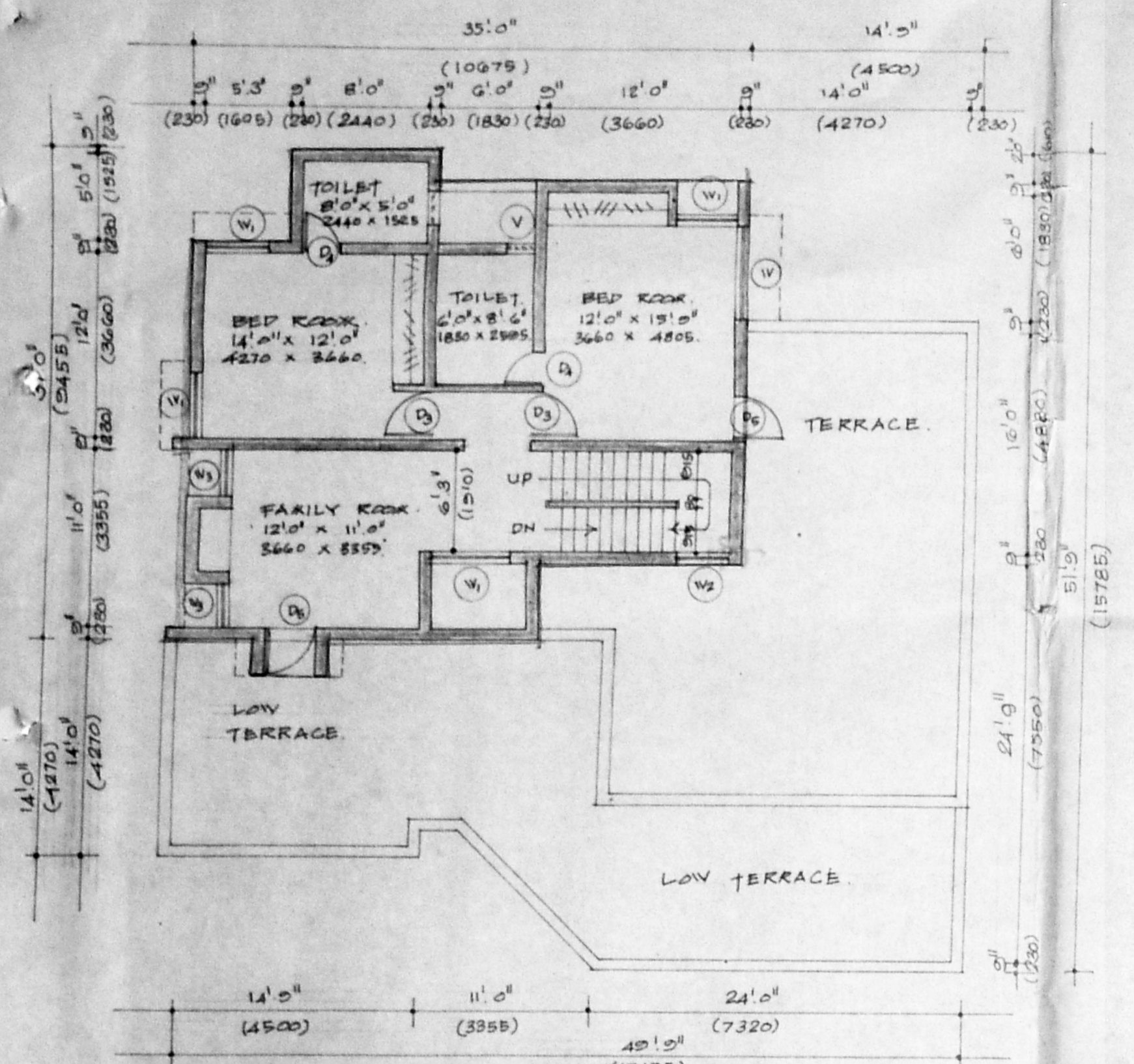

FIRST FLOOR PLAN.

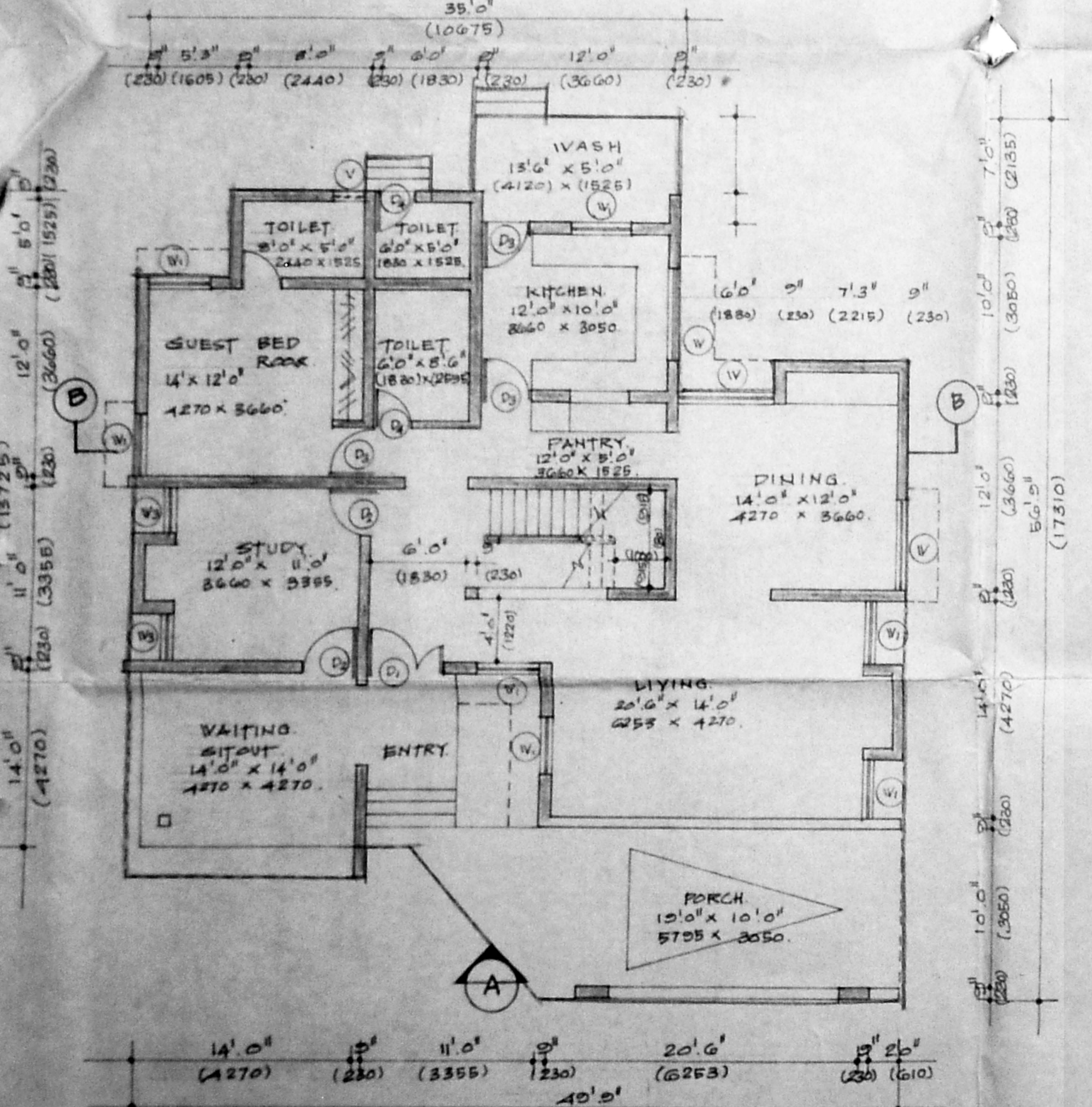

GROUND FLOOR PLAN.

Planning Permit No. C/PP/62/B/C/94
APPROVED
SUBJECT TO THE CONDITIONS IN THIS OFFICE LETTER.
No. C/PP/2/166/94 Date 1-7-94
FOR MEMBER SECRETARY
MADRAS METROPOLITAN
DEVELOPMENT AUTHORITY
MADRAS - 600 008.

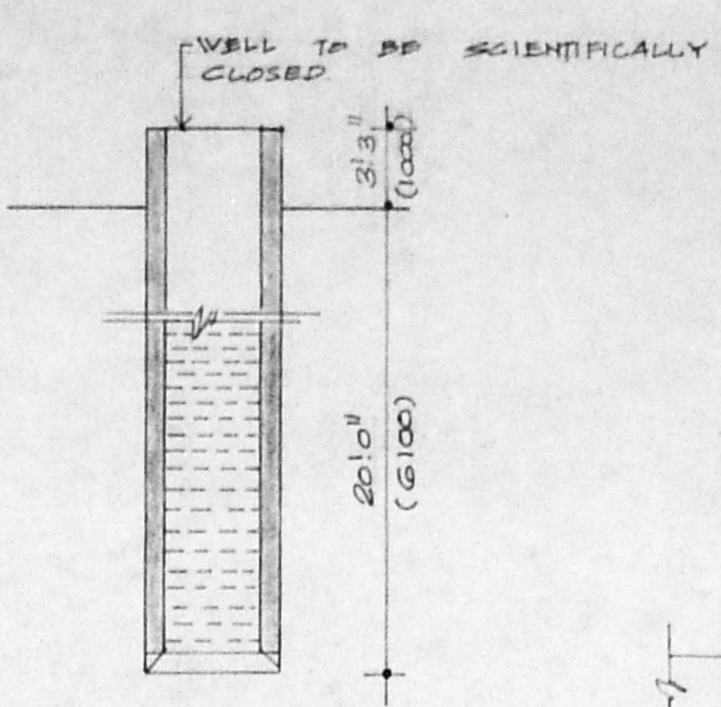

SECTION

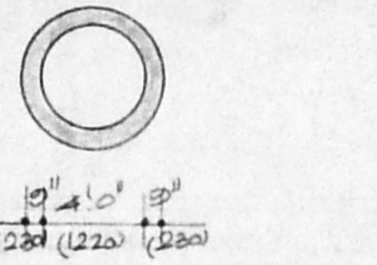

PLAN OF WELL.

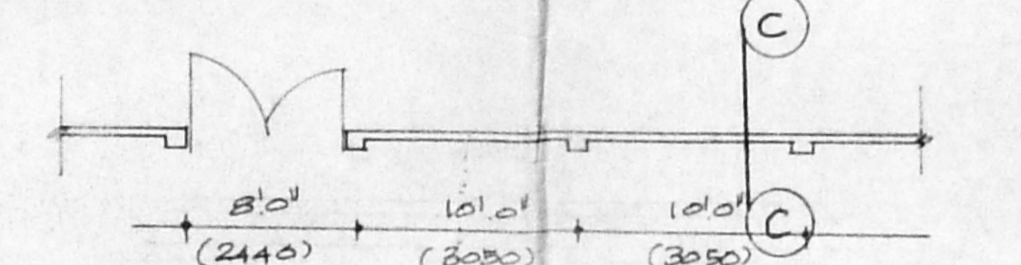
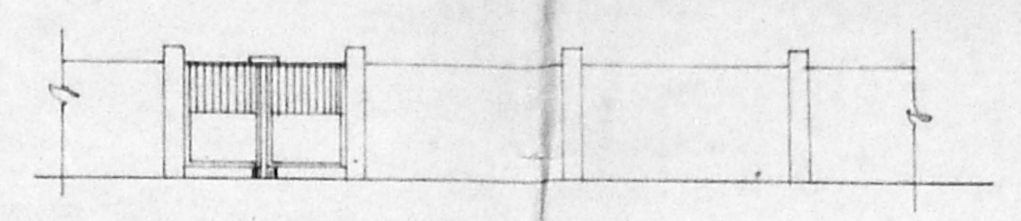

PLAN OF COMPOUND WALL.



ELEVATION (A)

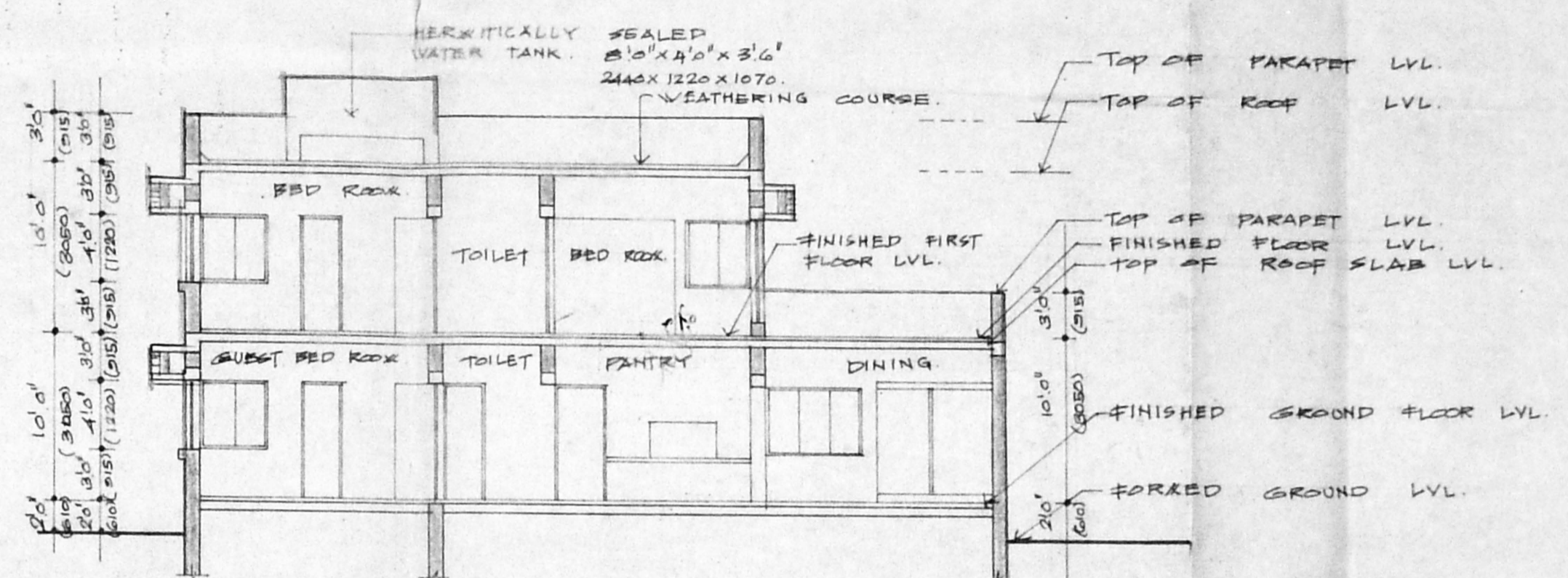

SECTION (B-B)

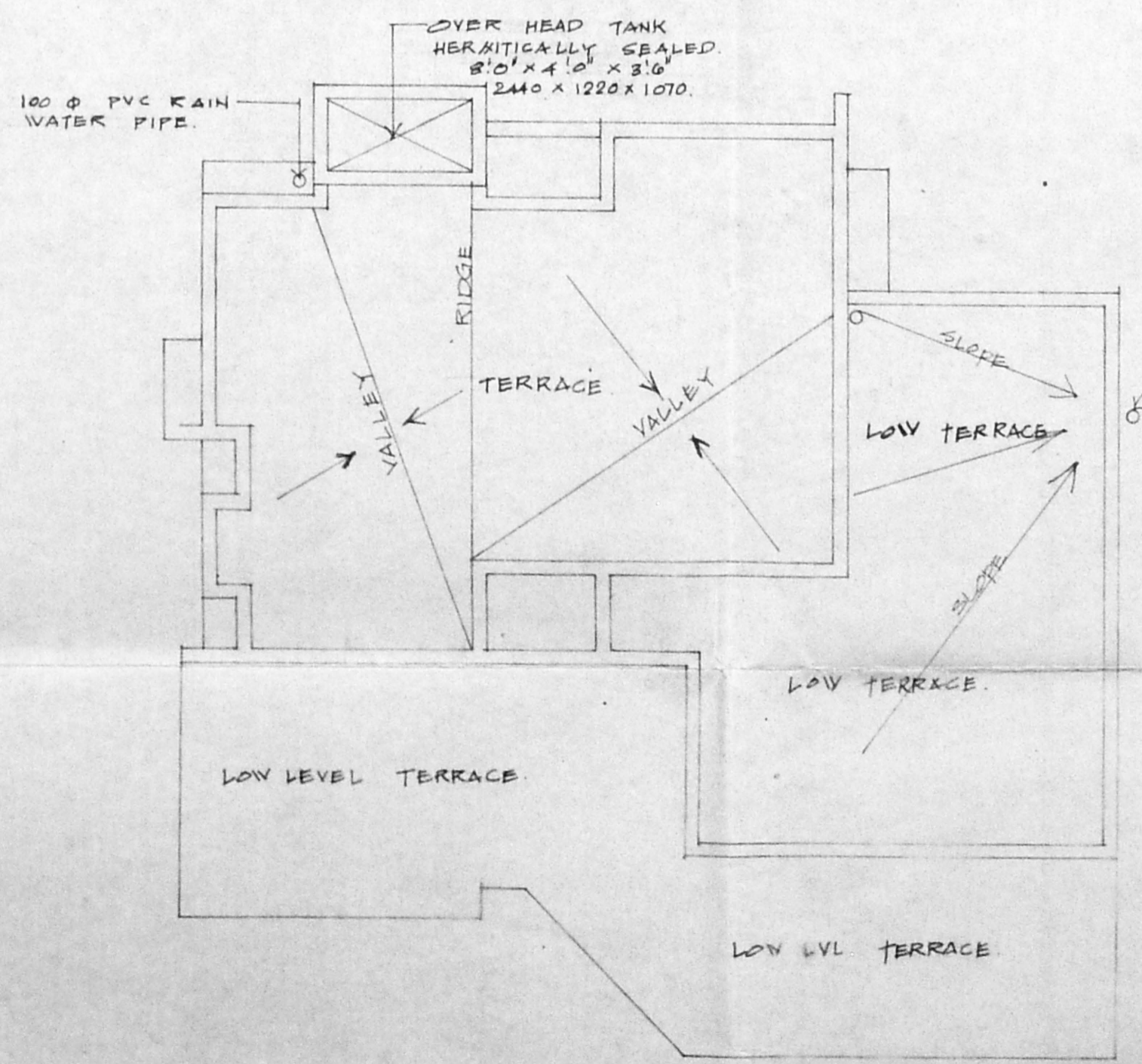

TERRACE PLAN.

MMDA 'C' / PP No. /
C.M. No. C/2/166/94
Part I
Part II
AP/66 DP

SPECIFICATION
FOUNDATION - USING P.C.C BED BLOCK 15:10 UNDER THE RC FOOTINGS WITH PLINTH BREAK.
SUPER STRUCTURE - WORK IN C & 15 RCC 1:2.4 PARTIAL STAIR.
ROOFS - R.C.C 12:1 SLAB 4 1/2 THK.
FINISHING - INTERIOR PAINTED WITH OIL BONDED DISTEMPER EXTERIOR PAINTED WITH ROUGH CAST FINISH.
WEATHERING COURSE - BRICK JELLY LIKE CONCRETE WITH PRESSED TILES.
FLOORING - MOSAIC FLOORING.
JOINERY - TEAK WOOD FRAME.

SCHEDULE OF JOINERY (DOORS & WINDOWS)

TYPE	FEET	METRIC	DESCRIPTION
D1	5'0" x 7'0"	1525 x 2125	T.V. PANELLED DOOR
D2	3'4" x 7'0"	1015 x 2125	T.V. FLUSH DOOR
D3	3'0" x 7'0"	915 x 2125	T.V. FLUSH DOOR
D4	2'6" x 7'0"	765 x 2125	T.V. PANELLED DOOR
D5	3'0" x 7'0"	915 x 2125	T.V. PANELLED DOOR

WINDOWS			
W1	6'0" x 4'0"	1830 x 1220	T.V. FRAMED WINDOW
W2	4'0" x 4'0"	1220 x 1220	T.V. FRAMED WINDOW
W3	3'4" x 4'0"	1015 x 1220	T.V. FRAMED WINDOW
W4	2'0" x 4'0"	615 x 1220	T.V. FRAMED WINDOW
W5	4'0" x 2'0"	1220 x 610	T.V. VENTILATOR

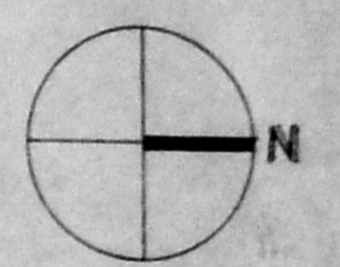

AREA STATEMENT

	SA FEET	SA METER
GROUND FLOOR	1590	147.77
FIRST FLOOR	810	75.28
TOTAL AREA	2400	223.05

COLOR INDEX

BOUNDARY	—
SEWAGE LINE	—
PROPOSED	—
ROAD	—
EXISTING	—

OWNER:
Michael

PROPOSED PRINCIPAL'S RESIDENCE FOR WOMEN'S CHRISTIAN COLLEGE AT
5 No. 92, 93 & 95 No. 60 COLLEGE ROAD, MADRAS - 600 006.

GROUND FLOOR & FIRST FLOOR PLANS, TERRACE PLAN, ELEVATION, SECTION & SITE SCALE: 1:100 DATE: 7.1.94

ARCHITECTS:
Parthasarathi Datta Supta
PITHAVADIAN & PARTNERS.
NO 14 COLLEGE ROAD MADRAS - 600 006

DRAWN	CHECKED	JOB NO	DRG NO
		2470	1A

PARTHASARATHI D. S.
ARCHITECT
38/48 STREET ASHOK NAGAR,
MADRAS - 600 083.
R.A. 153/24

SPECIFICATION

FOUNDATION: R.C.C. FOOTING OVER P.C.C. 1:5:10 AND SAND FILLING
SUPER STRUCTURE: BRICK WALLS IN CEMENT MORTAR 1:5 OVER 12:4 R.C.C. PLINTH BEAM, R.C. LINTELS & BEAM.
ROOFS: FLOOR SLABS & ROOF SLAB IN R.C.C. 1:2:4
PAINT: WALLS INTERIOR & EXTERIOR WITH CEMENT PAINT, ALL JOINTS WITH SYNTHETIC EMULSION PAINT
WEATHERING COURSE: BRICK BALUCCA WITH EPoxy PROTECTED CEMENT MORTAR BONDING TO SLOPE
FLOORING: GRAB MOSAIC
JOINERY: STEEL CASEMENT WINDOWS COUNTRY WOOD/PANELLED DOORS

SCHEDULE OF JOINERY (DOORS & WINDOWS)

TYPE	FEET	METRIC	DESCRIPTION
100, 100A, 100B, 102, 101			COUNTRY WOOD FRAMED PANELLED DOOR
101, 105, 105	5'0" x 7'0"	1525 x 2135	COUNTRY WOOD FRAMED PANELLED DOOR
100A, 101, 102A, 102B, 103A, 103B, 104, 105, 105	3'0" x 6'6"	915 x 1982	COUNTRY WOOD FRAMED PANELLED DOOR
105, 106	3'0" x 7'0"	915 x 2135	COUNTRY WOOD FRAMED PANELLED DOOR
104A, B, C, 106A, B, C	1'6" x 7'0"	462 x 2135	COUNTRY WOOD FRAMED PANELLED DOOR

WINDOWS					
TYPE	OPENING SIZE	CASEMENT SIZE	DESCRIPTION		
W1	6'0" (1830)	4'0" (1219) x 5'11" (1574)	STEEL CASEMENT WINDOW		
W2	4'0" (1219)	4'0" (1219) x 3'11" (1159)	STEEL CASEMENT WINDOW		
W3	9'3" (2835)	4'0" (1219) x 5'2" (1574)	STEEL CASEMENT WINDOW		
W4	9'3" (2835)	2'0" (610) x 5'2" (1574)	STEEL CASEMENT WINDOW		
W5	2'4" (737)	2'4" (737) x 1'6" (488)	VENTILATOR STEEL CASEMENT WINDOW		

AREA STATEMENT		
	SQ. FEET	SQ. METRE
GROUND FLOOR	5638.58	523.35
FIRST FLOOR	4836.58	449.30
TOTAL AREA	10475.16	972.65
PLOT AREA		

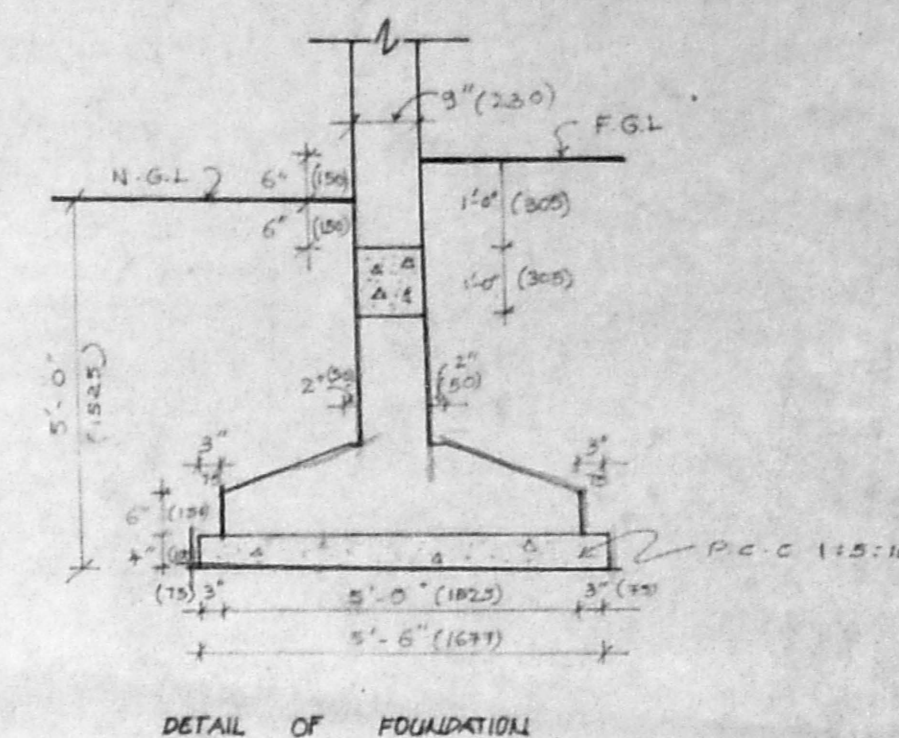

Planning Permit No. **CP 635/94**
APPROVED
 SUBJECT TO THE CONDITIONS IN THIS OFFICE LETTER.
 No. **216/94** Date **15/3/94**
 FOR MEMBER SECRETARY
 MADRAS METROPOLITAN
 DEVELOPMENT AUTHORITY
 MADRAS - 600 088

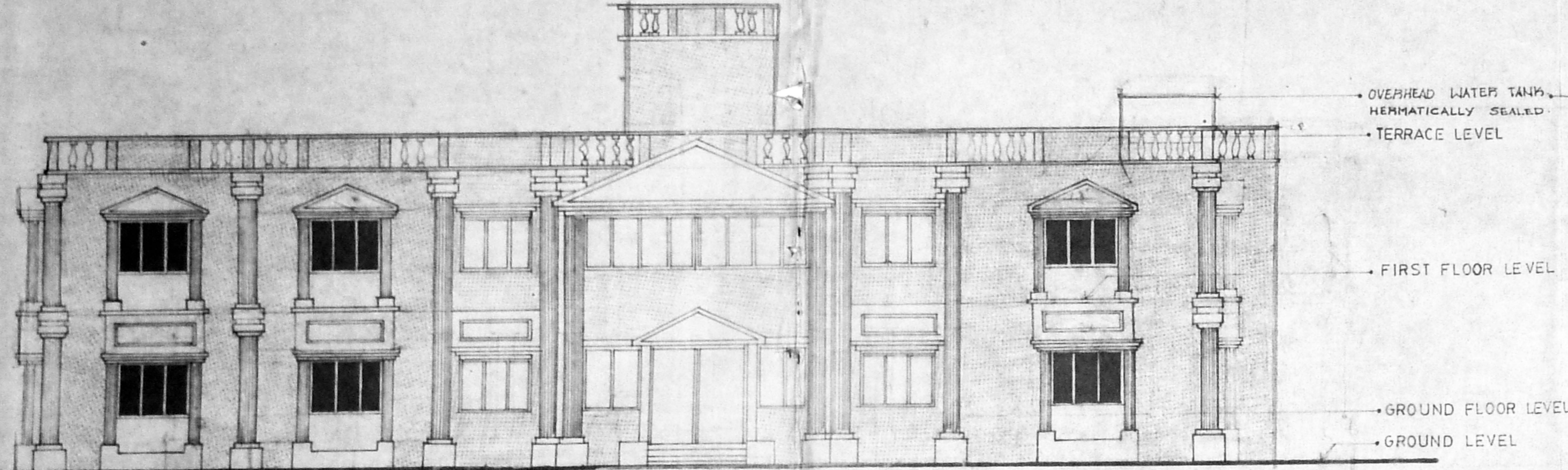

ELEVATION (A)

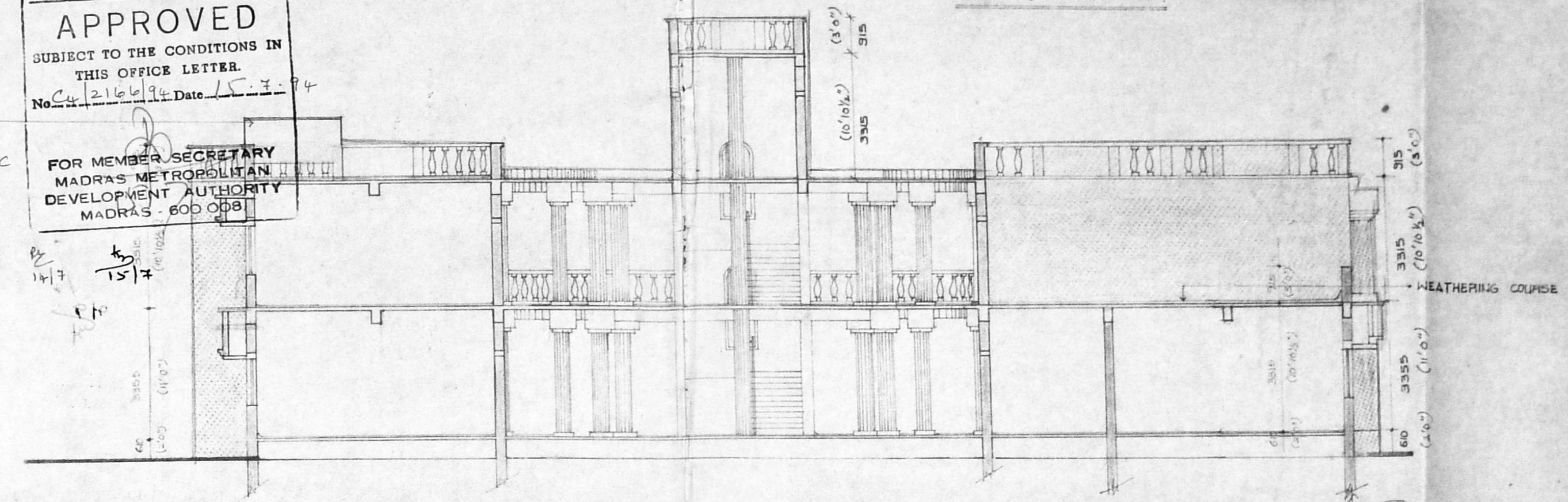

SECTION (XX)

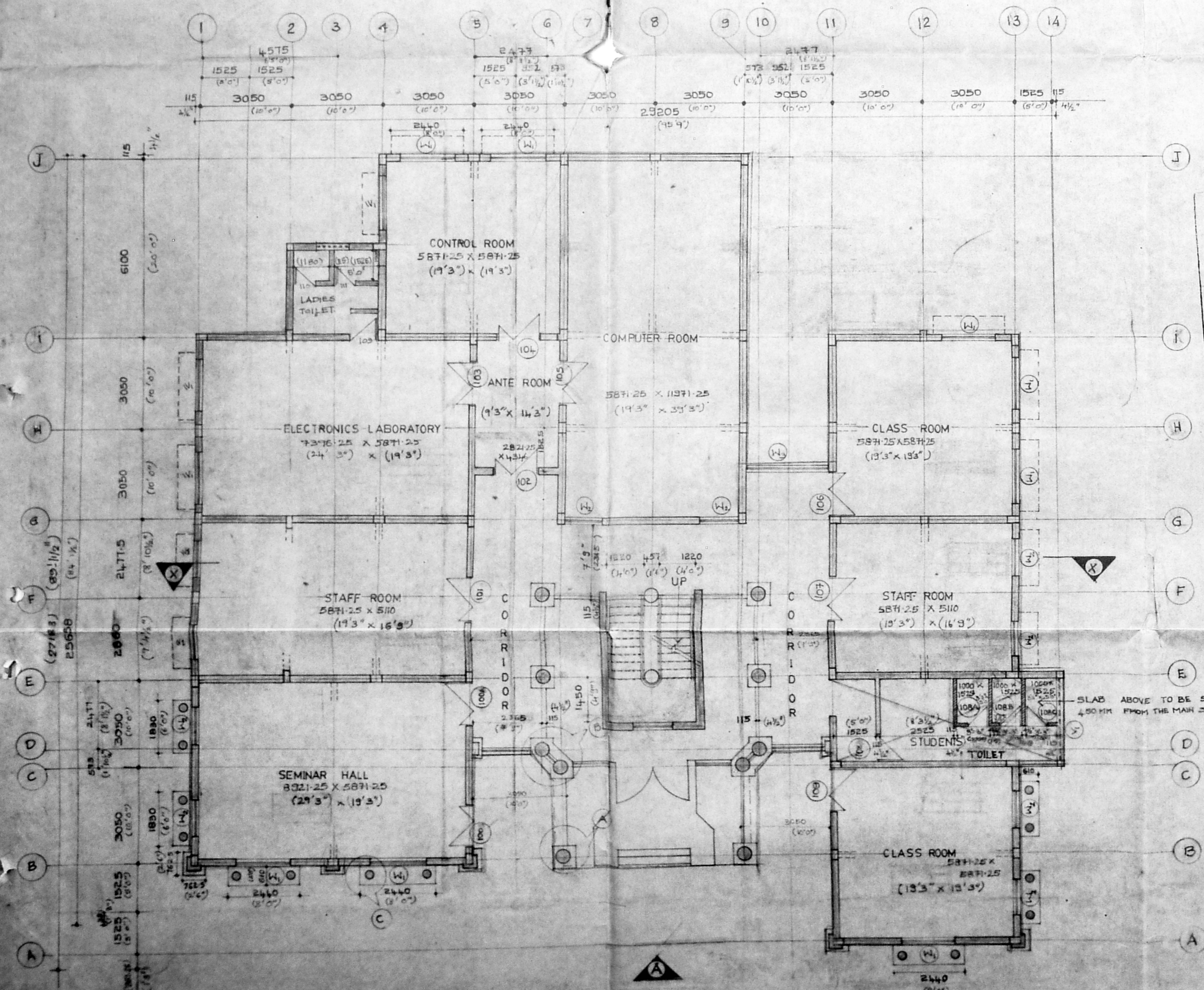

GROUND FLOOR PLAN

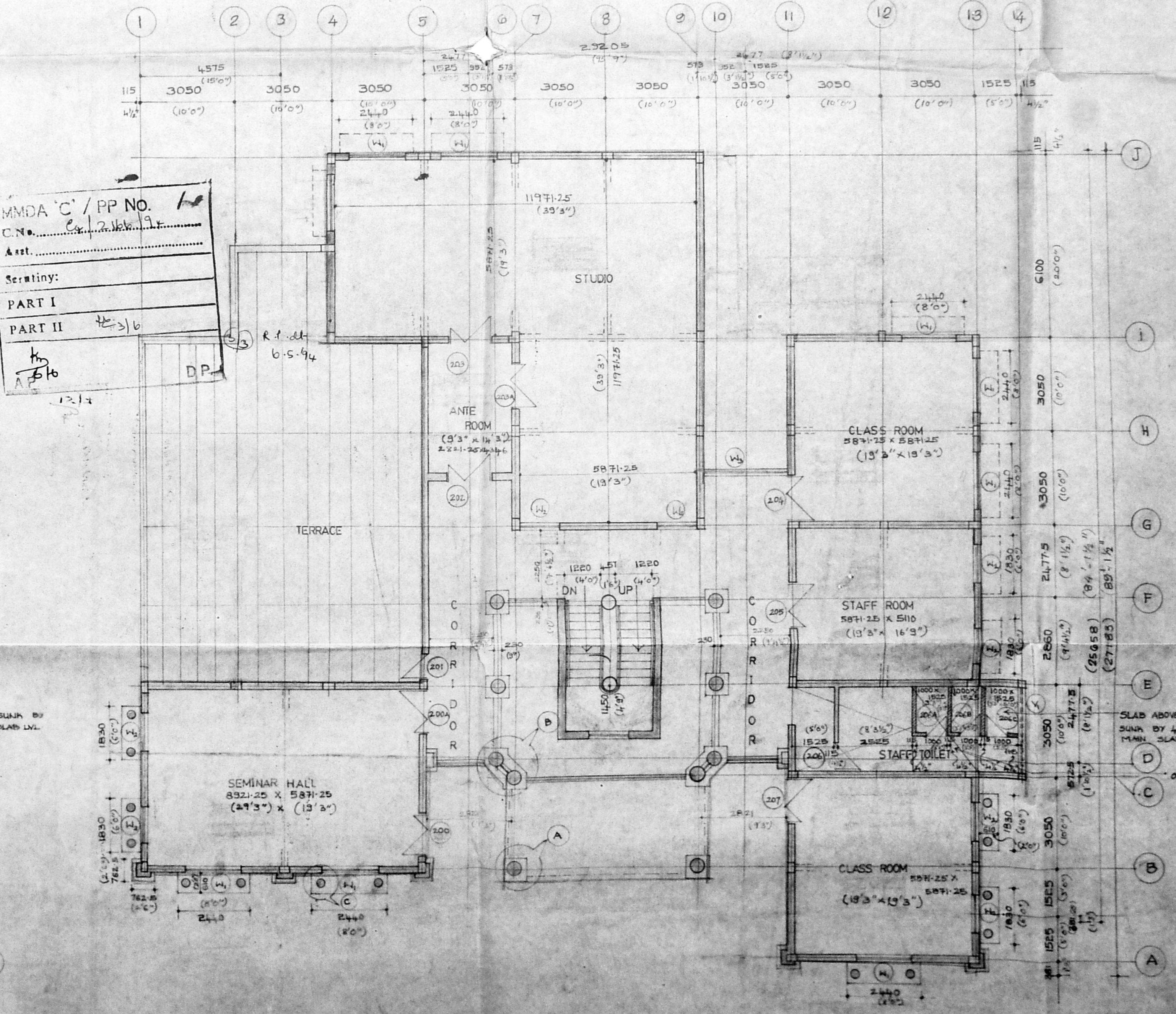

FIRST FLOOR PLAN

MMDA 'C' / PP NO. **10**
 C.N. No. **216/94**
 Smt. **...**
PART I
PART II

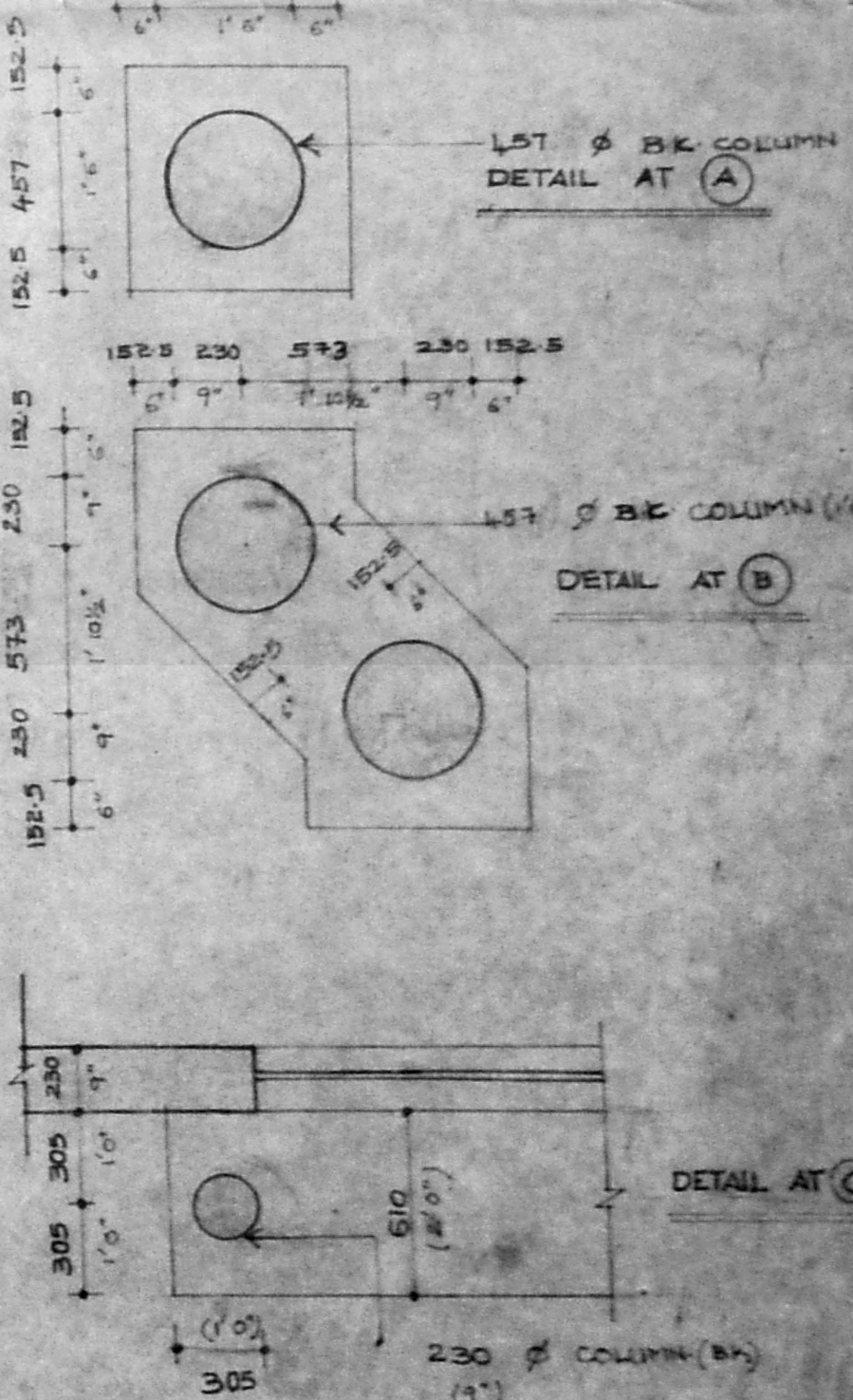

STAIRCASE DETAIL
 RISER :- 0'-6" (150)
 TREAD :- 0'-10 1/2" (262)
 WIDTH :- 4'-0" (1220)
 COLOUR INDEX
 BOUNDARY :- PROPOSED
 SEWAGE LINE :- FLOOD
 OVER HEAD TANK ABOVE

PROPOSED MILRED ALLEN BLOCK FOR WOMENS CRISTIAN COLLEGE AT S.NO 82, 93 & 95 NO.60 COLLEGE ROAD MADRAS-6.

PLAN & ELEVATION

SCALE: 1:100 DATE: 19.11.93

PITHAVADIAN & PARTNERS
 14 COLLEGE ROAD, MADRAS-600008

DRAWN: [Signature] CHECKED: [Signature] JOB NO.: [Number] DESK NO.: [Number]

FARTHASARATHI D.S.
 ARCHITECT
 3 BATH STREET ASHOK NAGAR,
 MADRAS - 600 088.
 R.A. 153/94

